



Boca Raton Airport Authority
903 NW 35th Street
Boca Raton, Florida 33431
(561) 391-2202

ADDENDUM NO. 2

Date: Friday, August 1 2025
Project Name: Portable Generator Connections
Owner: Boca Raton Airport Authority
Owner Project No.: 2025-BRAA-007
Garver Project No. 2501531

This addendum shall be a part of the Drawings, Contract Documents and Specifications to the same extent as though it were originally included therein, and it shall supersede anything contained in the Drawings, Contract Documents, and Specifications with which it might conflict. This addendum, including all attachments, shall become part of the Contract and all provisions of the Contract shall apply thereto. The time provided for completion of the Contract has not been changed as noted in this addendum. Acknowledgement of receipt of this addendum must be noted in the appropriate section of the Bid Form and included with the Contract Documents.

This addendum includes the following information:

A. CHANGES TO THE BID DOCUMENTS

- a. REMOVE Drawing Sheets E201, E202, E203, and E204 in their entirety and REPLACE with the revised sheets attached hereto.

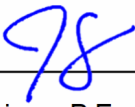
By:  _____
John Carrigan, P.E.

ATTACHMENTS:

1. Drawing Sheets E201, E202, E203, E204.

END OF ADDENDUM NO. 2

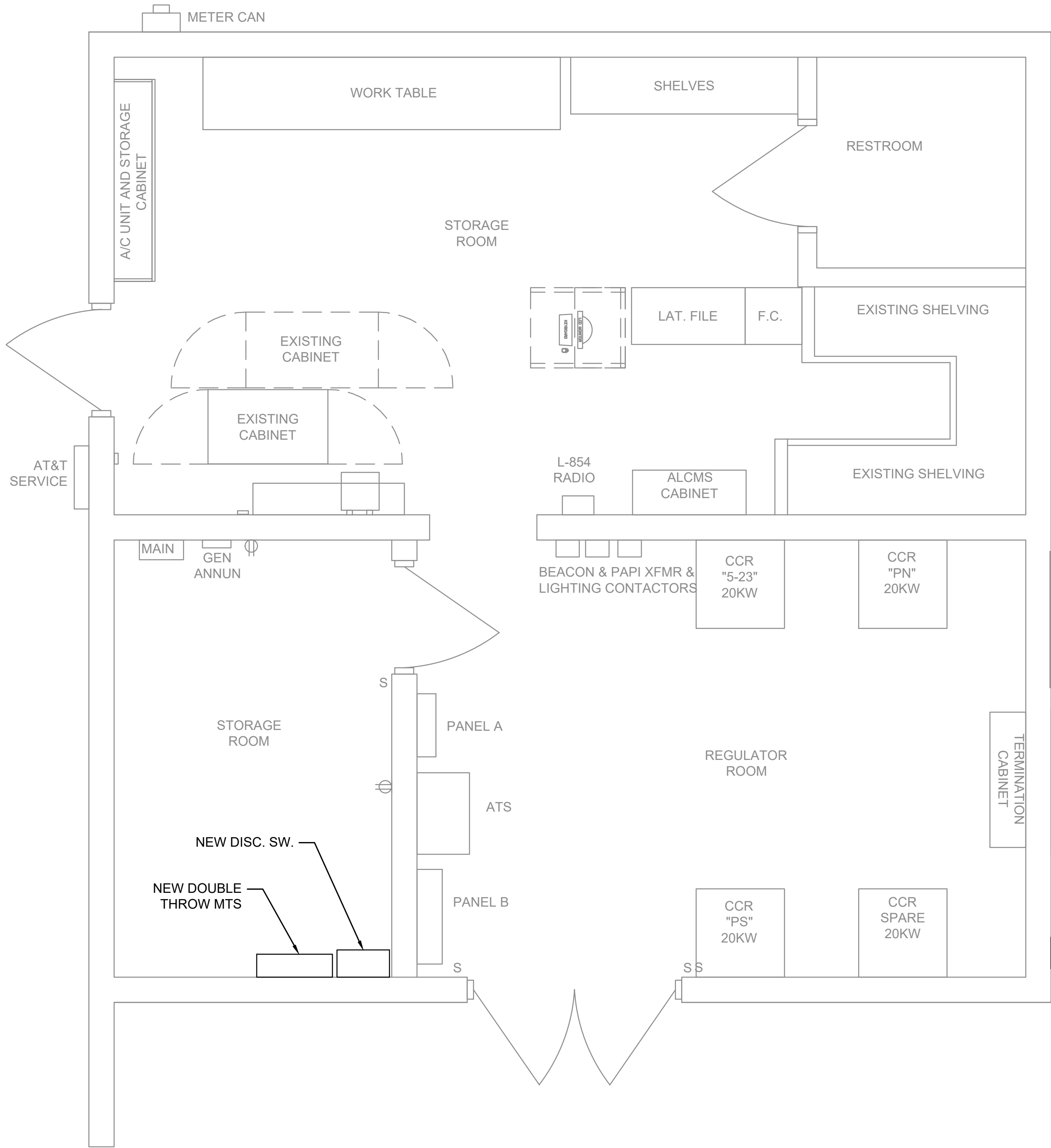

AIRFIELD ELECTRICAL VAULT BUILDING ELECTRICAL PLAN
SCALE: 1/2" = 1'

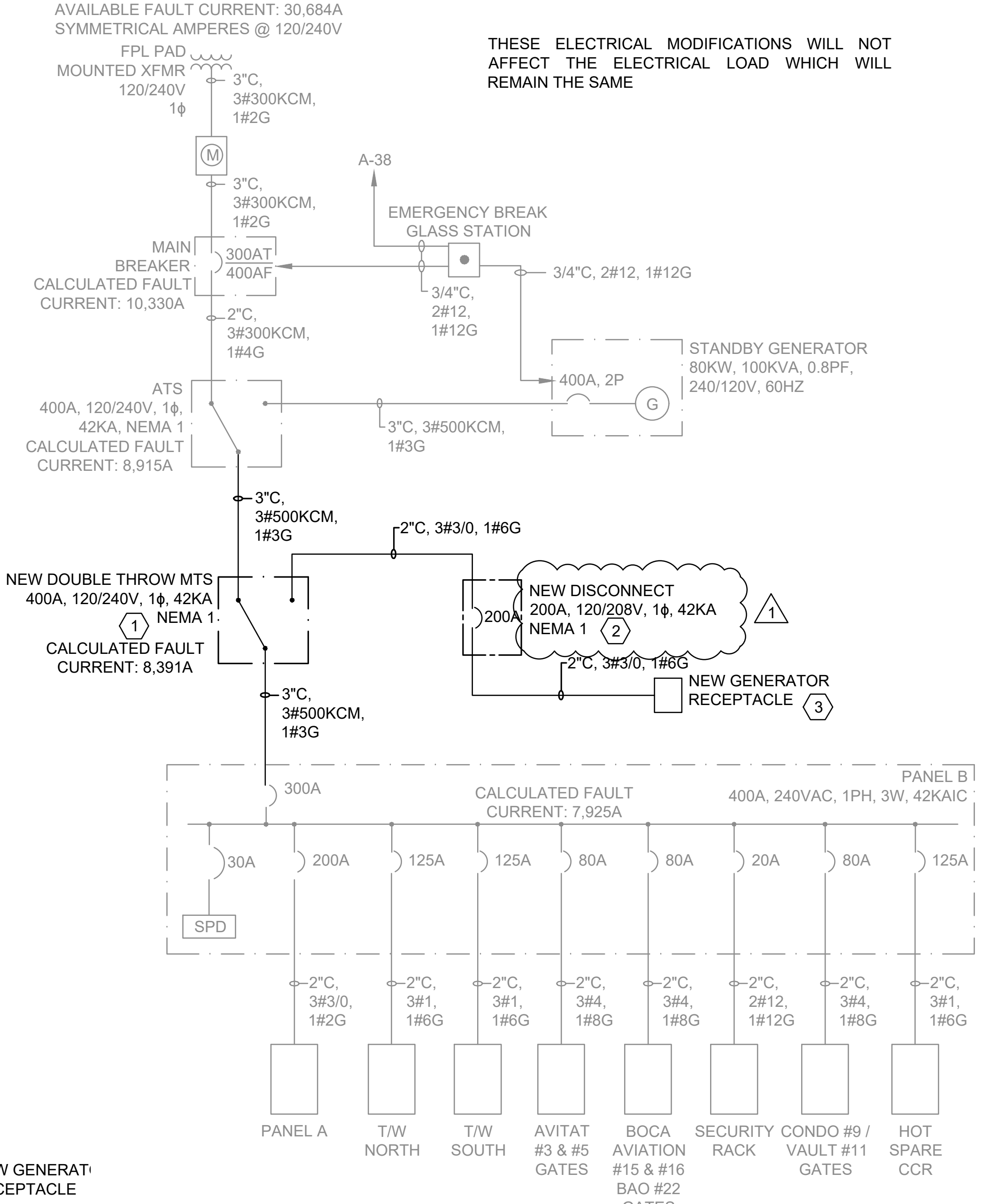
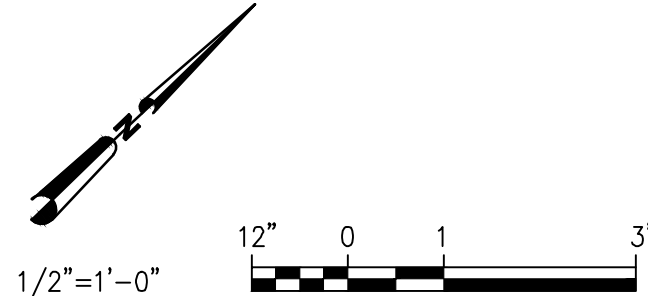

AIRFIELD ELECTRICAL VAULT BUILDING ONE-LINE DIAGRAM
NOT TO SCALE

KEYED NOTES:

- CONTRACTOR SHALL PROVIDE AND INSTALL A NEW DOUBLE THROW MANUAL TRANSFER SWITCH (MTS) AND MAKE ALL CONNECTIONS NECESSARY FOR A COMPLETE WORKING SYSTEM IN PLACE.
- CONTRACTOR SHALL PROVIDE AND INSTALL A NEW DISCONNECT SWITCH WITH BREAKER AND MAKE ALL CONNECTIONS NECESSARY FOR A COMPLETE WORKING SYSTEM IN PLACE.
- CONTRACTOR SHALL PROVIDE AND INSTALL A NEW 200A GENERATOR RECEPTACLE, MODEL NUMBER KILLARK 200A (STYLE 1, 4W4P) WITH BACK BOX AND ANGLE MOUNTING ADAPTOR MODEL VJA200 OR APPROVED ALTERNATE.

NOTES:

- CONTRACTOR SHALL VISIT THE SITE BEFORE BIDDING TO BECOME FAMILIAR WITH THE EXISTING EQUIPMENT LAYOUT AND EXISTING SITE CONDITIONS AND INCLUDE IN THE BID ALL MATERIAL, LABOR AND EQUIPMENT REQUIRED TO INSTALL THE ELECTRICAL EQUIPMENT AND ASSOCIATED CONDUIT AND CABLE AS SHOWN ON THE DRAWINGS TO INCLUDE ALL MISCELLANEOUS HARDWARE NOT SHOWN BUT REQUIRED FOR A COMPLETE AND WORKING SYSTEM.
- NOT ALL CONDUITS SHOWN ON PLAN VIEW. CONTRACTOR SHALL INSTALL CONDUITS AND CONDUCTORS AS SHOWN ON ONE LINE AND RISER DIAGRAMS.
- CONTRACTOR SHALL PROVIDE, INSTALL AND MAINTAIN A TEMPORARY CONDUIT AND CONDUCTOR SYSTEMS TO MAINTAIN POWER AT ALL TIMES DURING CONSTRUCTION. AT NO TIME SHALL THE BUILDING BE WITHOUT POWER AND/OR OUT OF OPERATION.
- CONTRACTOR SHALL CORE DRILL EXISTING CONCRETE WALL AND PROVIDE AND INSTALL NEW CONDUIT. PATCH, SEAL AND PAINT WALL ACCORDINGLY TO MATCH EXISTING. ALL EXISTING BUILDING FINISHES AND SURFACES ADJACENT TO THE WORK MUST BE MAINTAINED IN THEIR CONDITION.



© 2025 GARVER, LLC
THIS DOCUMENT, ALONG WITH THE IDEAS AND DESIGNS CONVEYED HEREIN, SHALL BE CONSIDERED INSTRUMENTS OF PROFESSIONAL SERVICE AND ARE PROPERTY OF GARVER, LLC. ANY USE, REPRODUCTION, OR DISTRIBUTION OF THIS DOCUMENT, ALONG WITH THE IDEAS AND DESIGN CONTAINED HEREIN, IS PROHIBITED UNLESS AUTHORIZED IN WRITING BY GARVER, LLC OR EXPLICITLY ALLOWED IN THE GOVERNING PROFESSIONAL SERVICES AGREEMENT FOR THIS WORK.

QUANTUM
Electrical Engineering, Inc.
2755 VISTA PARKWAY SUITE 1-12
WEST PALM BEACH, FL 33411
361.210.9224
LICENSE NO. CA30805



PRINTED COPIES OF THIS DOCUMENT ARE NOT CONSIDERED SIGNED AND SEALED AND THE SIGNATURE MUST BE VERIFIED ON ANY ELECTRONIC COPIES.

BY	JWK			
DESCRIPTION	ADDENDUM 2			
DATE	08/01/25			
REV.	1			

BOCA RATON AIRPORT
BOCA RATON, FLORIDA
BOCA RATON AIRPORT
BOCA RATON AIRPORT AUTHORITY
PORTABLE GENERATOR CONNECTIONS

AIRFIELD
ELECTRICAL
VAULT BUILDING
ELECTRICAL
PLAN

JOB NO.: 2501531
DATE: JULY 2025
DESIGNED BY: JWK
DRAWN BY: JWK

BAR IS ONE INCH ON ORIGINAL DRAWING
0 1"
IF NOT ONE INCH ON THIS SHEET, ADJUST SCALES ACCORDINGLY.

DRAWING NUMBER
E201

SHEET
NUMBER **8**

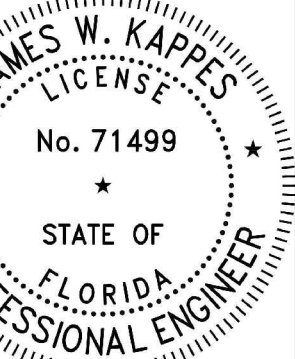
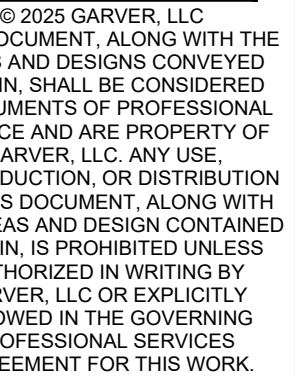

PRINTED COPIES OF THIS
MENT ARE NOT CONSIDERED
ED AND SEALED AND THE
TURE MUST BE VERIFIED ON
Y ELECTRONIC COPIES.

1	08/01/25	ADDENDUM 2	JW



BOCA RATON AIRPORT
PORTABLE GENERATOR CONNECTIONS

NO.: 2501531
E: JULY 2025
IGNED BY:JWK
WN BY: JWK

DRAWING NUMBER
 7500

MEET
NUMBER **9**

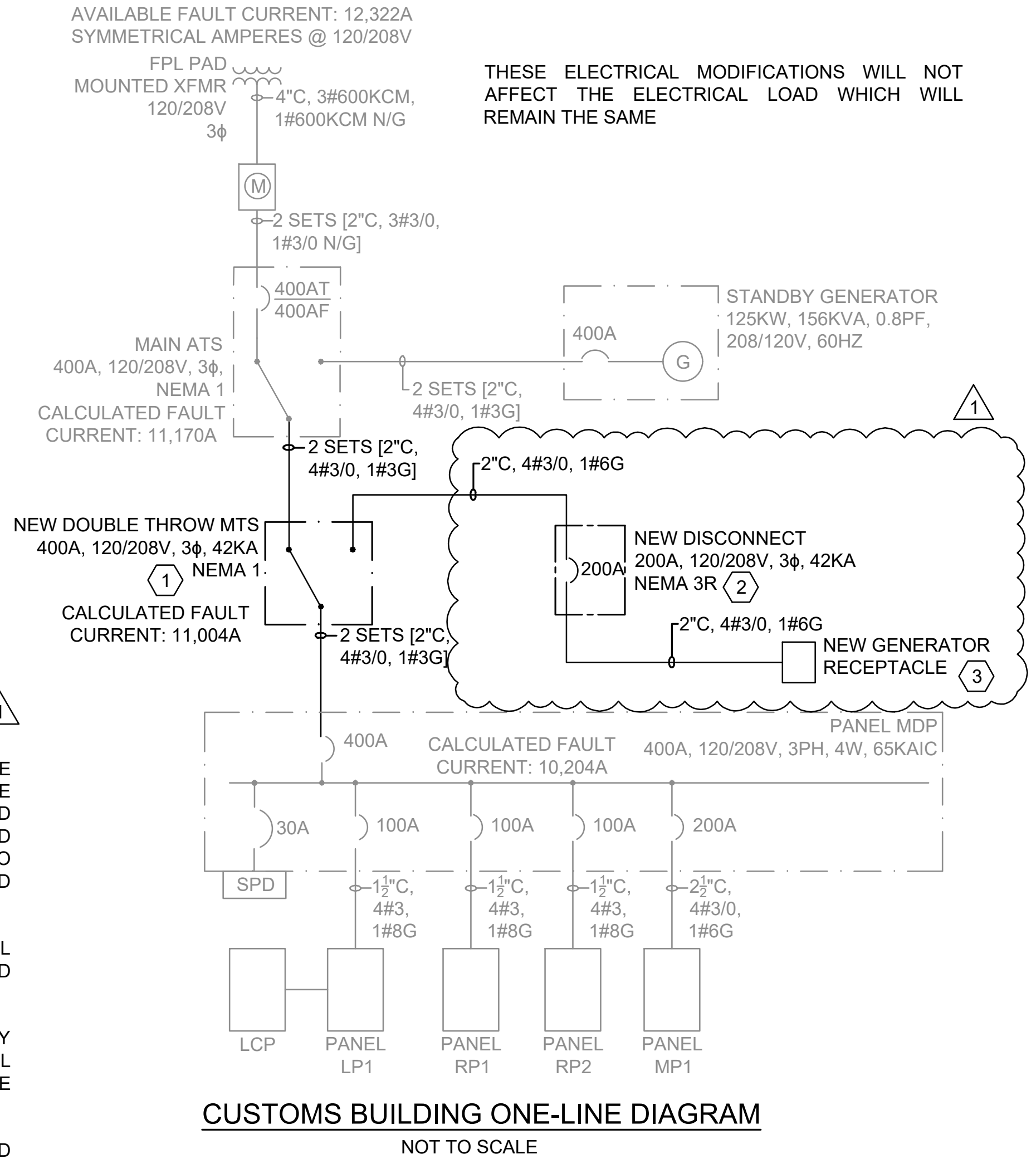

KEYED NOTES:

- ① CONTRACTOR SHALL PROVIDE AND INSTALL A NEW DOUBLE THROW MANUAL TRANSFER SWITCH (MTS) AND MAKE ALL CONNECTIONS NECESSARY FOR A COMPLETE WORKING SYSTEM IN PLACE.
- ② CONTRACTOR SHALL PROVIDE AND INSTALL A NEW DISCONNECT SWITCH WITH BREAKER AND MAKE ALL CONNECTIONS NECESSARY FOR A COMPLETE WORKING SYSTEM IN PLACE.
- ③ CONTRACTOR SHALL PROVIDE AND INSTALL A NEW 200A GENERATOR RECEPTACLE, MODEL NUMBER KILLARK 200A (STYLE 1, 4W4P) WITH BACK BOX AND ANGLE MOUNTING ADAPTOR MODEL VJA200 OR APPROVED ALTERNATE.

NOTES:

1. CONTRACTOR SHALL VISIT THE SITE BEFORE BIDDING TO BECOME FAMILIAR WITH THE EXISTING EQUIPMENT LAYOUT AND EXISTING SITE CONDITIONS AND INCLUDE IN THE BID ALL MATERIAL, LABOR AND EQUIPMENT REQUIRED TO INSTALL THE ELECTRICAL EQUIPMENT AND ASSOCIATED CONDUIT AND CABLE AS SHOWN ON THE DRAWINGS TO INCLUDE ALL MISCELLANEOUS HARDWARE NOT SHOWN BUT REQUIRED FOR A COMPLETE AND WORKING SYSTEM.
2. NOT ALL CONDUITS SHOWN ON PLAN VIEW. CONTRACTOR SHALL INSTALL CONDUITS AND CONDUCTORS AS SHOWN ON ONE LINE AND RISER DIAGRAMS.
3. CONTRACTOR SHALL PROVIDE, INSTALL AND MAINTAIN A TEMPORARY CONDUIT AND CONDUCTOR SYSTEMS TO MAINTAIN POWER AT ALL TIMES DURING CONSTRUCTION. AT NO TIME SHALL THE BUILDING BE WITHOUT POWER AND/OR OUT OF OPERATION.
4. CONTRACTOR SHALL CORE DRILL EXISTING CONCRETE WALL AND PROVIDE AND INSTALL NEW CONDUIT, PATCH, SEAL AND PAINT WALL ACCORDINGLY TO MATCH EXISTING. ALL EXISTING BUILDING FINISHES AND SURFACES ADJACENT TO THE WORK MUST BE MAINTAINED IN THEIR CONDITION.

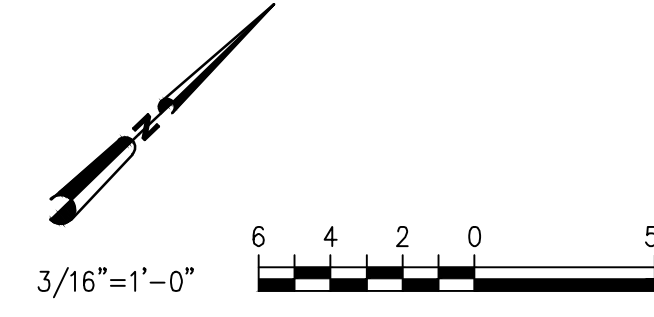

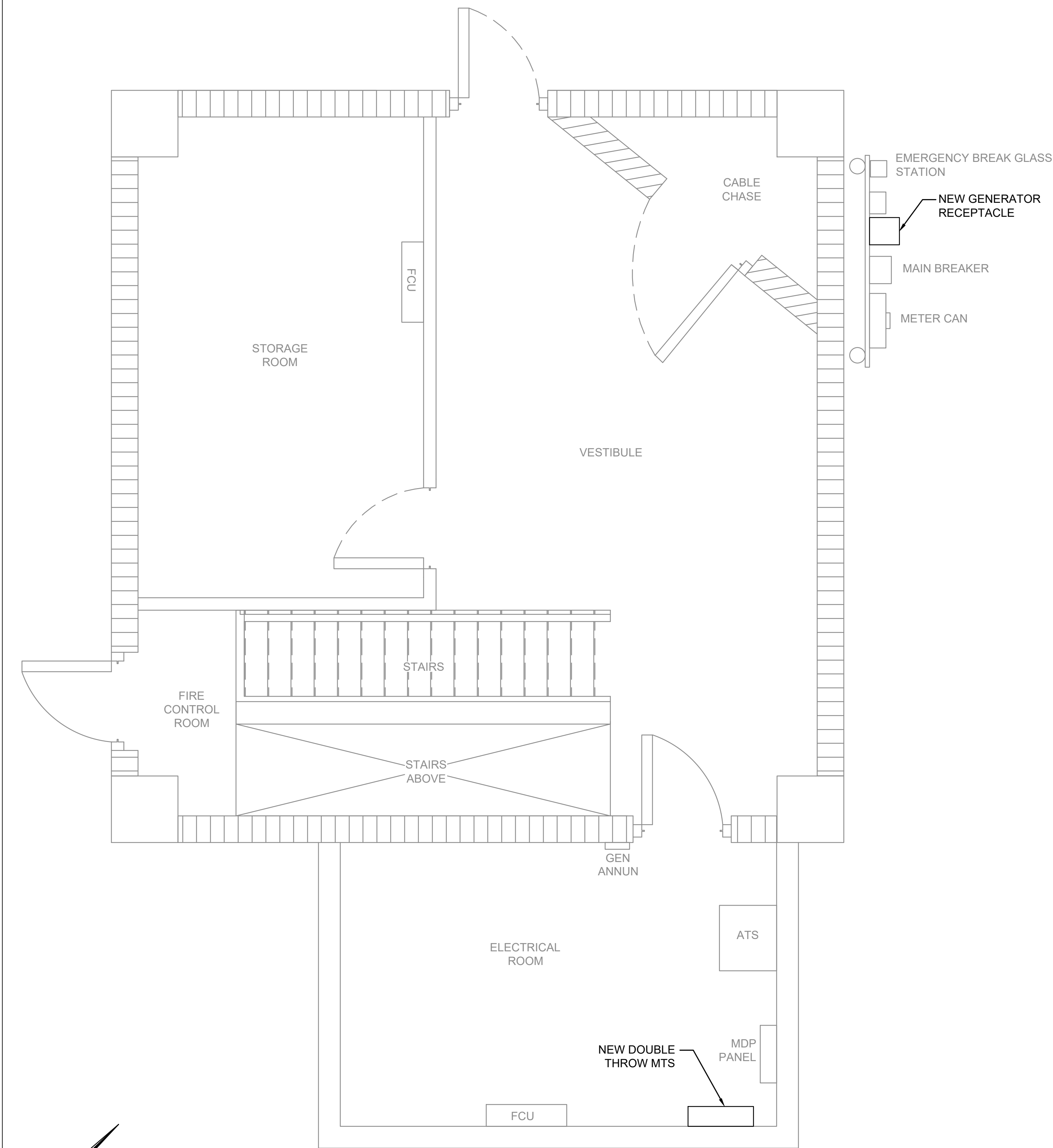

ATCT BUILDING ELECTRICAL PLAN

SCALE: 1/2" = 1'

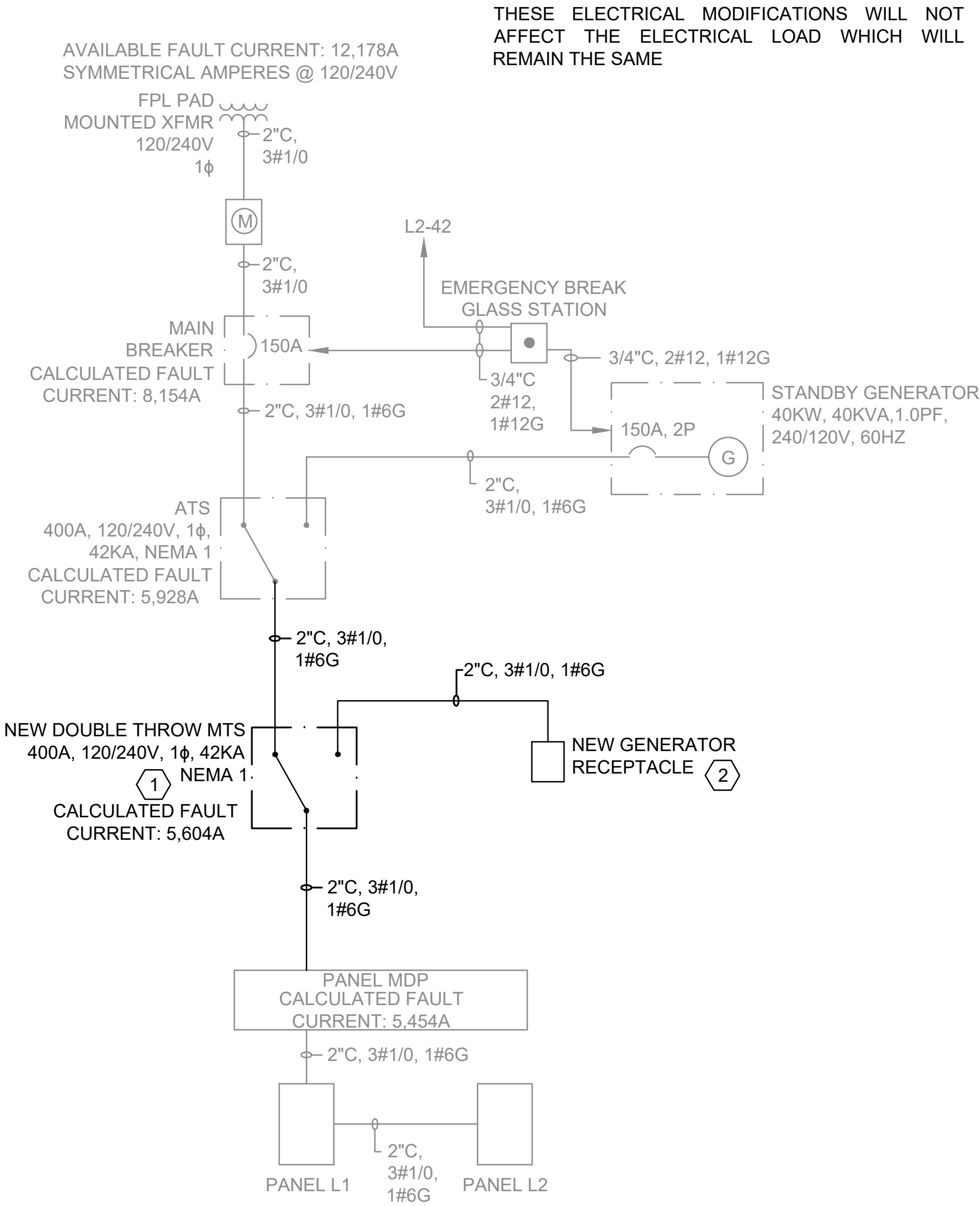
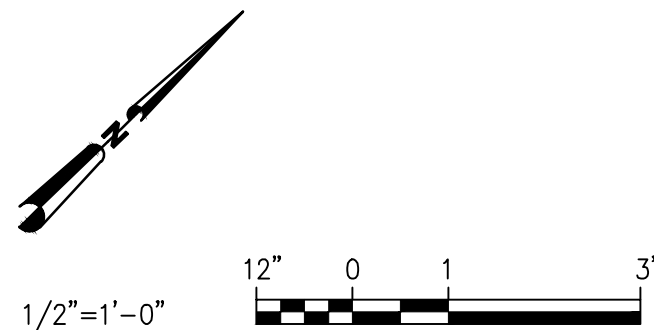

ATCT BUILDING ONE-LINE DIAGRAM

NOT TO SCALE

KEYED NOTES:

- 1 CONTRACTOR SHALL PROVIDE AND INSTALL A NEW DOUBLE THROW MANUAL TRANSFER SWITCH (MTS) AND MAKE ALL CONNECTIONS NECESSARY FOR A COMPLETE WORKING SYSTEM IN PLACE.
- 2 CONTRACTOR SHALL PROVIDE AND INSTALL A NEW 200A GENERATOR RECEPTACLE, MODEL NUMBER KILLARK 200A (STYLE 1, 4W4P) WITH BACK BOX AND ANGLE MOUNTING ADAPTOR MODEL VJA200 OR APPROVED ALTERNATE.

NOTES:

- CONTRACTOR SHALL VISIT THE SITE BEFORE BIDDING TO BECOME FAMILIAR WITH THE EXISTING EQUIPMENT LAYOUT AND EXISTING SITE CONDITIONS AND INCLUDE IN THE BID ALL MATERIAL, LABOR AND EQUIPMENT REQUIRED TO INSTALL THE ELECTRICAL EQUIPMENT AND ASSOCIATED CONDUIT AND CABLE AS SHOWN ON THE DRAWINGS TO INCLUDE ALL MISCELLANEOUS HARDWARE NOT SHOWN BUT REQUIRED FOR A COMPLETE AND WORKING SYSTEM.
- NOT ALL CONDUITS SHOWN ON PLAN VIEW. CONTRACTOR SHALL INSTALL CONDUITS AND CONDUCTORS AS SHOWN ON ONE LINE AND RISER DIAGRAMS.
- CONTRACTOR SHALL PROVIDE, INSTALL AND MAINTAIN A TEMPORARY CONDUIT AND CONDUCTOR SYSTEMS TO MAINTAIN POWER AT ALL TIMES DURING CONSTRUCTION. AT NO TIME SHALL THE BUILDING BE WITHOUT POWER AND/OR OUT OF OPERATION.
- CONTRACTOR SHALL CORE DRILL EXISTING CONCRETE WALL AND PROVIDE AND INSTALL NEW CONDUIT. PATCH, SEAL AND PAINT WALL ACCORDINGLY TO MATCH EXISTING. ALL EXISTING BUILDING FINISHES AND SURFACES ADJACENT TO THE WORK MUST BE MAINTAINED IN THEIR CONDITION.

THESE ELECTRICAL MODIFICATIONS WILL NOT AFFECT THE ELECTRICAL LOAD WHICH WILL REMAIN THE SAME



© 2025 GARVER, LLC
THIS DOCUMENT, ALONG WITH THE IDEAS AND DESIGNS CONVEYED HEREIN, SHALL BE CONSIDERED INSTRUMENTS OF PROFESSIONAL SERVICE AND ARE PROPERTY OF GARVER, LLC. ANY USE, REPRODUCTION, OR DISTRIBUTION OF THIS DOCUMENT, ALONG WITH THE IDEAS AND DESIGN CONTAINED HEREIN, IS PROHIBITED UNLESS AUTHORIZED IN WRITING BY GARVER, LLC OR EXPLICITLY ALLOWED IN THE GOVERNING PROFESSIONAL SERVICES AGREEMENT FOR THIS WORK.

QUANTUM
Electrical Engineering, Inc.
2755 VISTA PARKWAY SUITE 1-12
WEST PALM BEACH, FL 33411
361.210.9224
LICENSE NO. CA30805

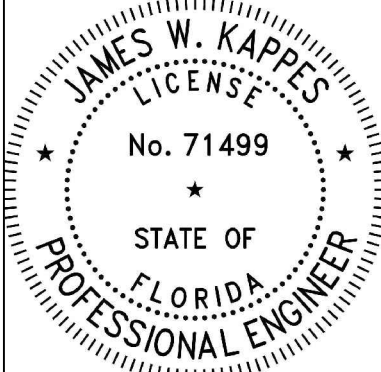

THIS ITEM HAS BEEN DIGITALLY SIGNED AND SEALED BY JAMES W. KAPPES ON THE DAY ADJACENT TO THE SEAL.

PRINTED COPIES OF THIS DOCUMENT ARE NOT CONSIDERED SIGNED AND SEALED AND THE SIGNATURE MUST BE VERIFIED ON ANY ELECTRONIC COPIES.

REV.	DATE	DESCRIPTION	BY
1	08/01/25	ADDENDUM 2	JWK

BOCA RATON AIRPORT
BOCA RATON, FLORIDA
BOCA RATON AIRPORT
BOCA RATON AIRPORT AUTHORITY
PORTABLE GENERATOR CONNECTIONS

ATCT BUILDING ELECTRICAL PLAN

JOB NO.: 2501531
DATE: JULY 2025
DESIGNED BY: JWK
DRAWN BY: JWK

BAR IS ONE INCH ON ORIGINAL DRAWING
0 1 1"
IF NOT ONE INCH ON THIS SHEET, ADJUST SCALES ACCORDINGLY.

DRAWING NUMBER

E203

SHEET NUMBER **10**

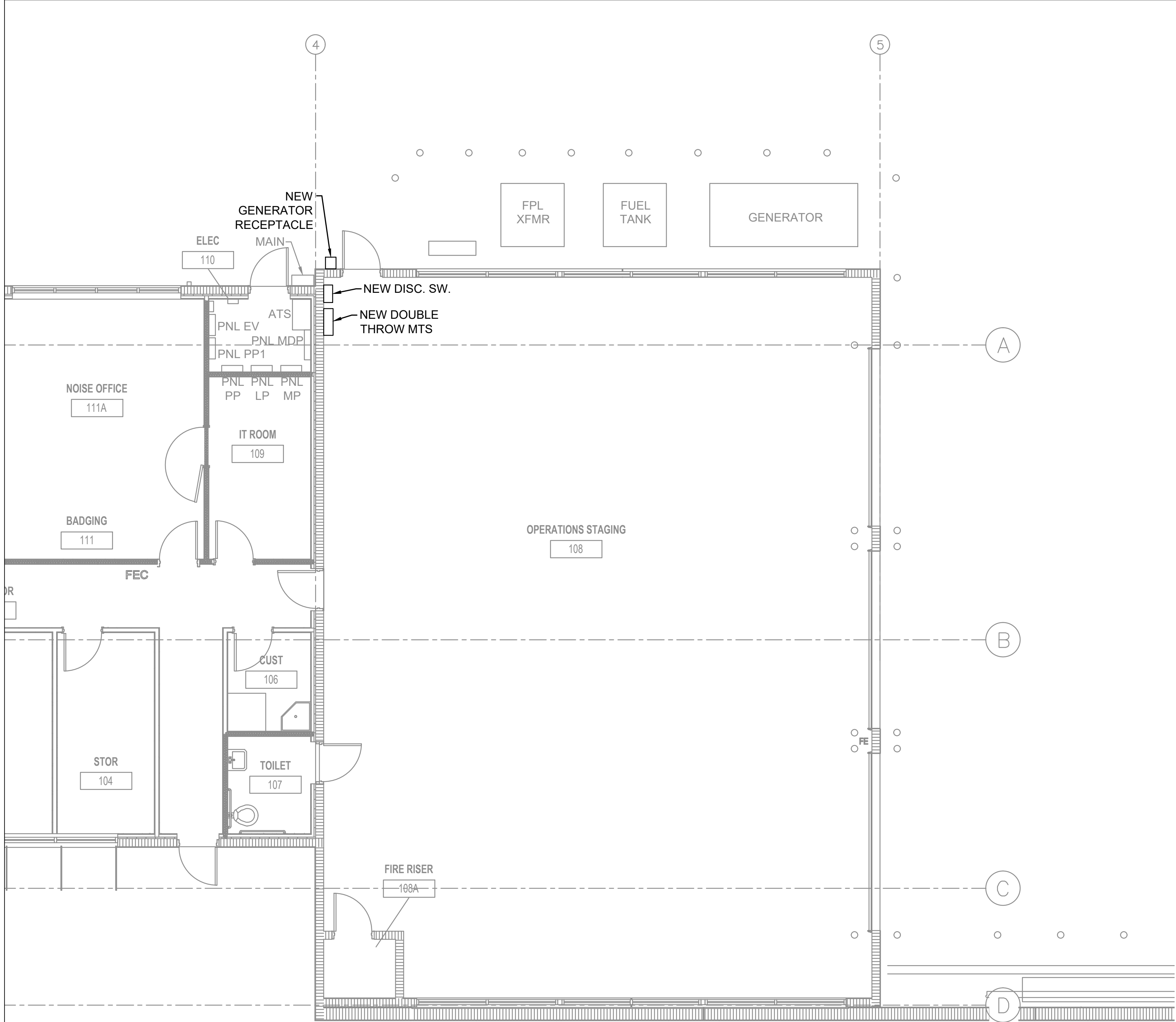

BRAA ADMINISTRATION BUILDING ELECTRICAL PLAN
SCALE: 3/16" = 1'

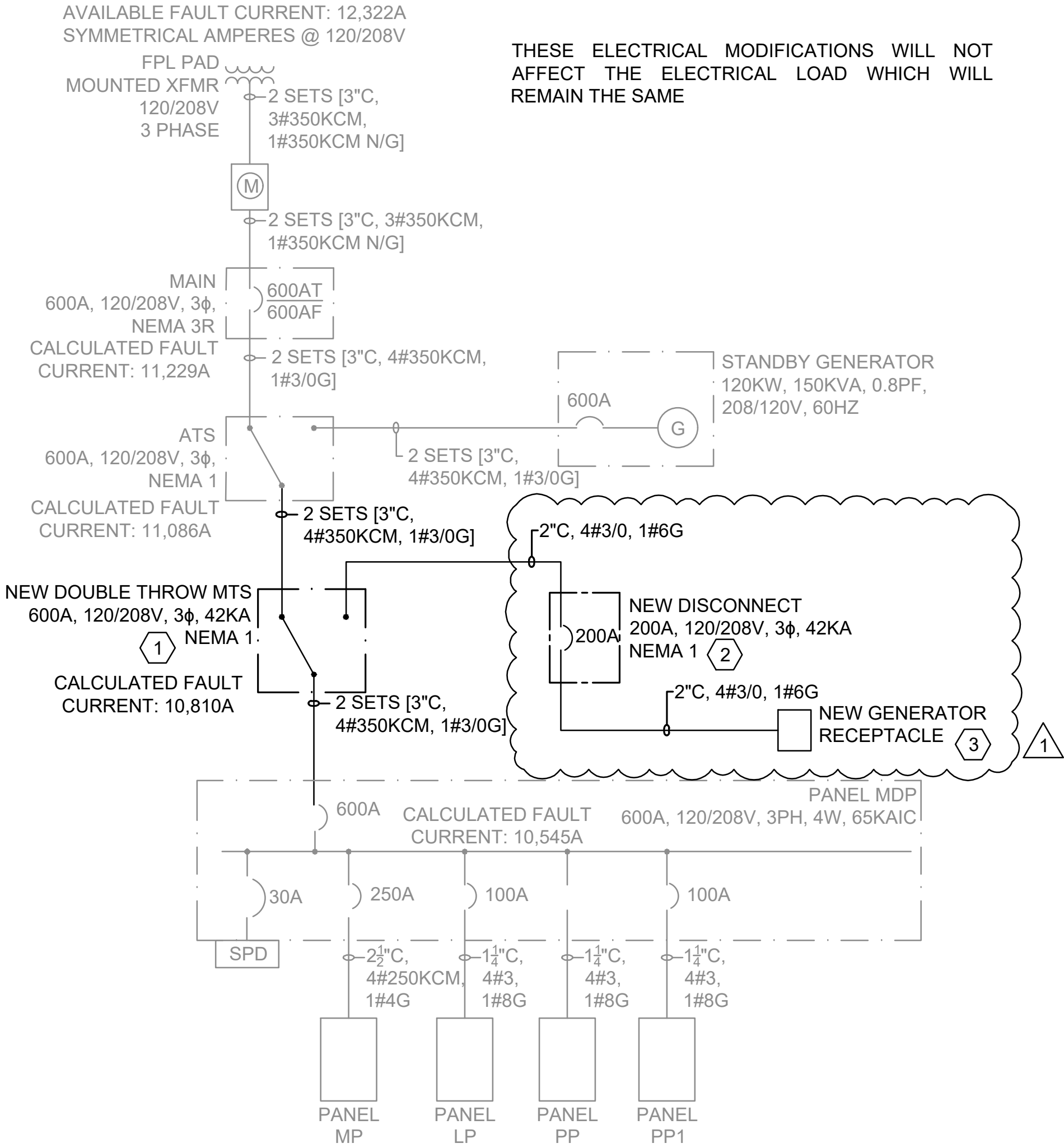
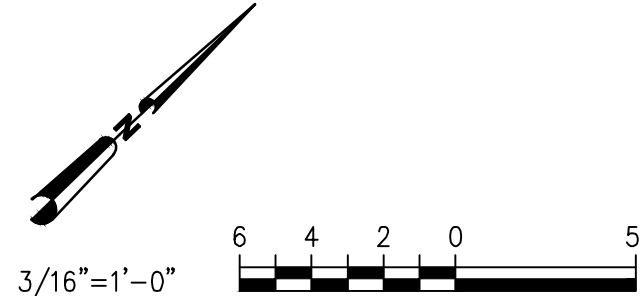

BRAA ADMINISTRATION BUILDING ONE-LINE DIAGRAM
NOT TO SCALE

KEYED NOTES:

- CONTRACTOR SHALL PROVIDE AND INSTALL A NEW DOUBLE THROW MANUAL TRANSFER SWITCH (MTS) AND MAKE ALL CONNECTIONS NECESSARY FOR A COMPLETE WORKING SYSTEM IN PLACE.
- CONTRACTOR SHALL PROVIDE AND INSTALL A NEW DISCONNECT SWITCH WITH BREAKER AND MAKE ALL CONNECTIONS NECESSARY FOR A COMPLETE WORKING SYSTEM IN PLACE.
- CONTRACTOR SHALL PROVIDE AND INSTALL A NEW 200A GENERATOR RECEPTACLE, MODEL NUMBER KILLARK 200A (STYLE 1, 4W4P) WITH BACK BOX AND ANGLE MOUNTING ADAPTOR MODEL VJA200 OR APPROVED ALTERNATE.

NOTES:

- CONTRACTOR SHALL VISIT THE SITE BEFORE BIDDING TO BECOME FAMILIAR WITH THE EXISTING EQUIPMENT LAYOUT AND EXISTING SITE CONDITIONS AND INCLUDE IN THE BID ALL MATERIAL, LABOR AND EQUIPMENT REQUIRED TO INSTALL THE ELECTRICAL EQUIPMENT AND ASSOCIATED CONDUIT AND CABLE AS SHOWN ON THE DRAWINGS TO INCLUDE ALL MISCELLANEOUS HARDWARE NOT SHOWN BUT REQUIRED FOR A COMPLETE AND WORKING SYSTEM.
- NOT ALL CONDUITS SHOWN ON PLAN VIEW. CONTRACTOR SHALL INSTALL CONDUITS AND CONDUCTORS AS SHOWN ON ONE LINE AND RISER DIAGRAMS.
- CONTRACTOR SHALL PROVIDE, INSTALL AND MAINTAIN A TEMPORARY CONDUIT AND CONDUCTOR SYSTEMS TO MAINTAIN POWER AT ALL TIMES DURING CONSTRUCTION. AT NO TIME SHALL THE BUILDING BE WITHOUT POWER AND/OR OUT OF OPERATION.
- CONTRACTOR SHALL CORE DRILL EXISTING CONCRETE WALL AND PROVIDE AND INSTALL NEW CONDUIT. PATCH, SEAL AND PAINT WALL ACCORDINGLY TO MATCH EXISTING. ALL EXISTING BUILDING FINISHES AND SURFACES ADJACENT TO THE WORK MUST BE MAINTAINED IN THEIR CONDITION.

THESE ELECTRICAL MODIFICATIONS WILL NOT AFFECT THE ELECTRICAL LOAD WHICH WILL REMAIN THE SAME



© 2025 GARVER, LLC
THIS DOCUMENT, ALONG WITH THE IDEAS AND DESIGNS CONVEYED HEREIN, SHALL BE CONSIDERED INSTRUMENTS OF PROFESSIONAL SERVICE AND ARE PROPERTY OF GARVER, LLC. ANY USE, REPRODUCTION, OR DISTRIBUTION OF THIS DOCUMENT, ALONG WITH THE IDEAS AND DESIGN CONTAINED HEREIN, IS PROHIBITED UNLESS AUTHORIZED IN WRITING BY GARVER, LLC OR EXPLICITLY ALLOWED IN THE GOVERNING PROFESSIONAL SERVICES AGREEMENT FOR THIS WORK.

QUANTUM
Electrical Engineering, Inc.
2755 VISTA PARKWAY SUITE 1-12
WEST PALM BEACH, FL 33411
361.210.9224
LICENSE NO. CA30805

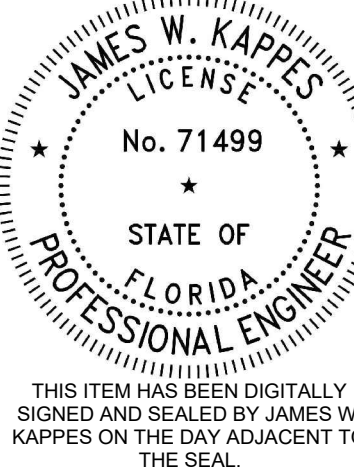

PRINTED COPIES OF THIS DOCUMENT ARE NOT CONSIDERED SIGNED AND SEALED AND THE SIGNATURE MUST BE VERIFIED ON ANY ELECTRONIC COPIES.

REV.	DATE	DESCRIPTION	BY
1	08/01/25	ADDENDUM 2	JWK

BOCA RATON AIRPORT
BOCA RATON, FLORIDA
BOCA RATON AIRPORT
PORTABLE GENERATOR CONNECTIONS

**BRAA
ADMINISTRATION
BUILDING
ELECTRICAL
PLAN**

JOB NO.: 2501531
DATE: JULY 2025
DESIGNED BY: JWK
DRAWN BY: JWK

BAR IS ONE INCH ON ORIGINAL DRAWING
0 1"
IF NOT ONE INCH ON THIS SHEET, ADJUST SCALES ACCORDINGLY.

DRAWING NUMBER
E204

SHEET NUMBER **11**